

DECLARATION OF BOUNDARY

I, DONALD H. WOLVEN and EDITH A. WOLVEN, his wife, do hereby certify that we have caused to be surveyed, re-surveyed, re-subdivided and re-platted into lots, blocks and common areas as shown on the plat and Certificate of Survey herunto attached the following described tract of land:

A 67.87 ± acre common area as shown on the plat and Certificate of Survey herunto attached the following described tract of land:

5, 6, 7, 8, 9, 10, 11, 12, 13, 14, 15 and 16, Block 1, Lot 3, Block 2, Lots 1, 2 and 3, Block 3, Lots 1, 2, 3, 4, 5, 6, 7, 8, 9, 10, 11, 12, 13, 14, 15, 16, 17, 18, 19, 20, 21, 22, 23, 24, 25 and 26, Block 4, Lots 1, 2, 3, 4, 5, 6, 7, 8, 9, 10, 11, 12, 13, 14, 15, 16, 17, 18, 19, 20, 21, 22, 23, 24, 25 and 26, Block 5 and Tract 8 of TABLE BAYS, a platted subdivision and is more particularly described as follows:

... (Detailed description of land parcels and boundaries follows in the text) ...

Further, that the above described tract of land is to be known as AMENDED PLAT OF A PORTION OF TABLE BAYS and that all back and records in the public records of Lake County, Montana, be maintained by the home owners association of AMENDED PLAT OF A PORTION OF TABLE BAYS.

In witness whereof, we have hereunto set our hand and seal this 24th day of October, 1975.

Donald H. Wolven
DONALD H. WOLVEN
County Clerk
Lake County, Montana

On this 24th day of October, 1975 before me, a Notary Public for the State of Montana personally appeared DONALD H. WOLVEN and EDITH A. WOLVEN known to me to be the persons whose names are subscribed to the above written instrument and acknowledge to me that they executed the same.

In witness whereof, I have hereunto set my hand and affixed my Notarial Seal the day and year first written above.

Notary Public for the State of Montana
My commission expires 10/27/77
My commission was taken at Helena, Montana
My commission number is 3377

CERTIFICATE OF SURVEY

I, the undersigned, Registered Land Surveyor, Montana Registration No. 29233, do hereby certify that I surveyed the land shown on the attached plat and Certificate of Survey herunto attached the following described tract of land:

... (Detailed description of land parcels and boundaries follows) ...

Subscribed and sworn to before me this 14th day of September, 1975.

Notary Public for the State of Montana
My commission expires May 9, 1977
My commission was taken at Helena, Montana
My commission number is 29233

EXAMINED AND APPROVED

I, Edith A. Wolven, County Surveyor in and for Lake County, Montana, do hereby certify that I have examined the plat in duplicate of the AMENDED PLAT OF A PORTION OF TABLE BAYS, of Lake County, Montana and I find that the same conforms to the law and I do hereby approve the same.

Dated this 24th day of November, 1975.

Edith A. Wolven
County Surveyor in and for Lake County, Montana

STATE OF MONTANA
County of Lake
I, Edith A. Wolven, County Surveyor in and for Lake County, Montana, do hereby certify that I have examined the plat in duplicate of the AMENDED PLAT OF A PORTION OF TABLE BAYS, of Lake County, Montana and I find that the same conforms to the law and I do hereby approve the same.

Dated this 24th day of November, 1975.

Edith A. Wolven
County Surveyor in and for Lake County, Montana

BOARD OF COUNTY COMMISSIONERS
Lake County, Montana
Whereas the attached plat of AMENDED PLAT OF A PORTION OF TABLE BAYS, meets all requirements of the law and the developer of said property has agreed to create a property owner's association and to deed to the Association all lands shown on the attached plat and Certificate of Survey herunto attached the following described tract of land:

... (Detailed description of land parcels and boundaries follows) ...

STATE OF MONTANA
County of Lake
I, Edith A. Wolven, County Surveyor in and for Lake County, Montana, do hereby certify that I have examined the plat in duplicate of the AMENDED PLAT OF A PORTION OF TABLE BAYS, of Lake County, Montana and I find that the same conforms to the law and I do hereby approve the same.

Dated this 24th day of November, 1975.

Edith A. Wolven
County Surveyor in and for Lake County, Montana

STATE OF MONTANA
County of Lake
I, Edith A. Wolven, County Surveyor in and for Lake County, Montana, do hereby certify that I have examined the plat in duplicate of the AMENDED PLAT OF A PORTION OF TABLE BAYS, of Lake County, Montana and I find that the same conforms to the law and I do hereby approve the same.

Dated this 24th day of November, 1975.

Edith A. Wolven
County Surveyor in and for Lake County, Montana

STATE OF MONTANA
County of Lake
I, Edith A. Wolven, County Surveyor in and for Lake County, Montana, do hereby certify that I have examined the plat in duplicate of the AMENDED PLAT OF A PORTION OF TABLE BAYS, of Lake County, Montana and I find that the same conforms to the law and I do hereby approve the same.

Dated this 24th day of November, 1975.

Edith A. Wolven
County Surveyor in and for Lake County, Montana

STATE OF MONTANA
County of Lake
I, Edith A. Wolven, County Surveyor in and for Lake County, Montana, do hereby certify that I have examined the plat in duplicate of the AMENDED PLAT OF A PORTION OF TABLE BAYS, of Lake County, Montana and I find that the same conforms to the law and I do hereby approve the same.

Dated this 24th day of November, 1975.

Edith A. Wolven
County Surveyor in and for Lake County, Montana

STATE OF MONTANA
County of Lake
I, Edith A. Wolven, County Surveyor in and for Lake County, Montana, do hereby certify that I have examined the plat in duplicate of the AMENDED PLAT OF A PORTION OF TABLE BAYS, of Lake County, Montana and I find that the same conforms to the law and I do hereby approve the same.

Dated this 24th day of November, 1975.

Edith A. Wolven
County Surveyor in and for Lake County, Montana

STATE OF MONTANA
County of Lake
I, Edith A. Wolven, County Surveyor in and for Lake County, Montana, do hereby certify that I have examined the plat in duplicate of the AMENDED PLAT OF A PORTION OF TABLE BAYS, of Lake County, Montana and I find that the same conforms to the law and I do hereby approve the same.

Dated this 24th day of November, 1975.

Edith A. Wolven
County Surveyor in and for Lake County, Montana

STATE OF MONTANA
County of Lake
I, Edith A. Wolven, County Surveyor in and for Lake County, Montana, do hereby certify that I have examined the plat in duplicate of the AMENDED PLAT OF A PORTION OF TABLE BAYS, of Lake County, Montana and I find that the same conforms to the law and I do hereby approve the same.

Dated this 24th day of November, 1975.

Edith A. Wolven
County Surveyor in and for Lake County, Montana

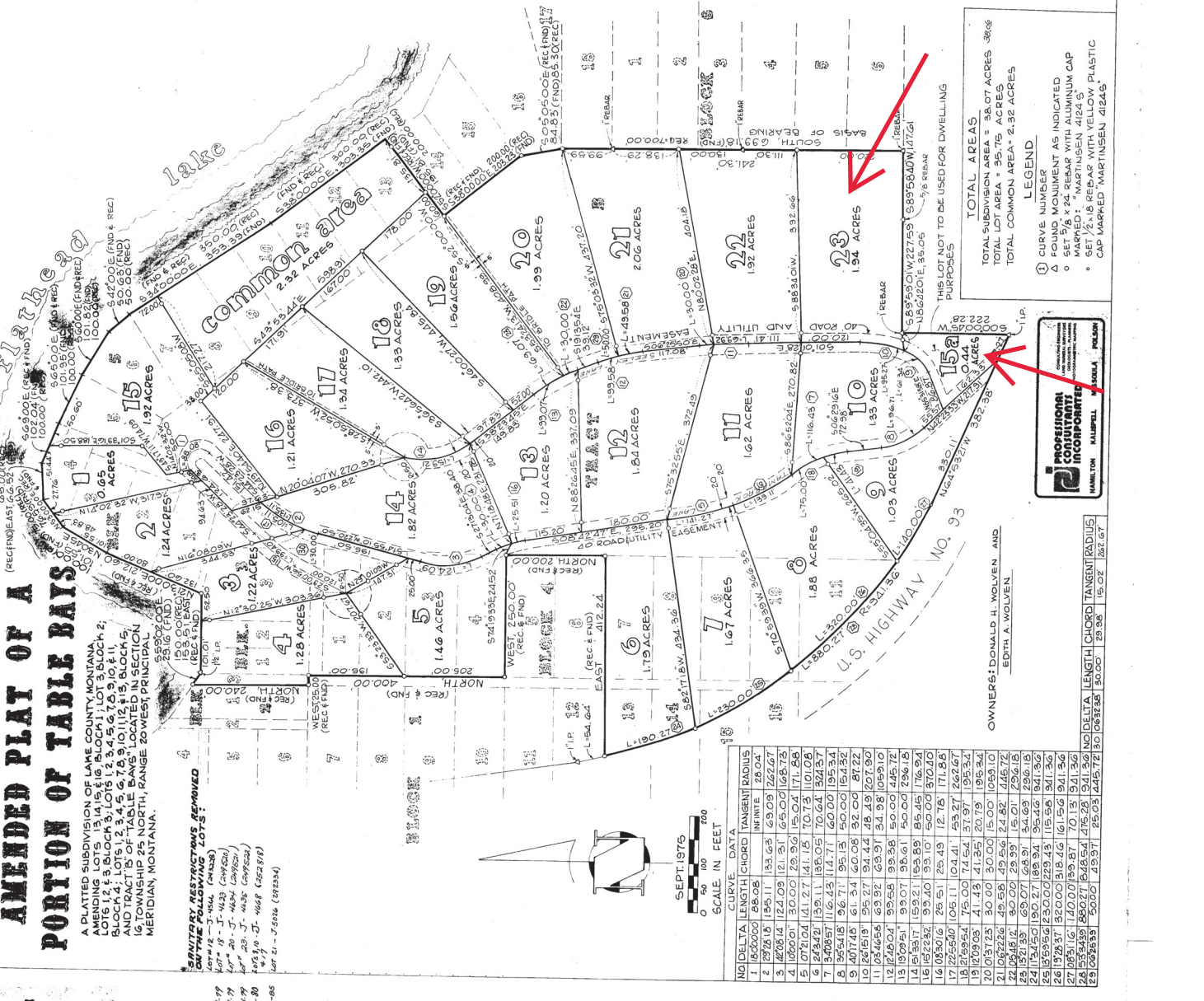

TOTAL AREAS

TOTAL SUBDIVISION AREA = 33.07 ACRES 36.46
 TOTAL LOT AREA = 95.75 ACRES
 TOTAL COMMON AREA = 4.32 ACRES

LEGEND

- ① CURVE NUMBER
- Δ FOUR INCH MONUMENT AS INDICATED
- MARKED WITH ALUMINUM CAP
- ◊ MARKED WITH YELLOW PLASTIC
- ◊ SET 2/16 REBAR WITH YELLOW PLASTIC CAP MARKED "MARTINSEN 41245"

Professional Land Surveyors Incorporated
 HANLTON HALLWELL BOULEVARD
 HELENA, MONTANA

OWNERS: DONALD H. WOLVEN AND EDITH A. WOLVEN.

NO.	DELTA	LENGTH	CHORD	TANGENT	RADIUS
1	1000000	08.08	INFINITE	28.04	
2	2928.18	1195.11	183.65	69.09	262.67
3	2808.14	124.09	121.51	65.00	168.78
4	10500.01	30.00	29.96	15.04	171.68
5	0721.04	141.27	141.19	70.73	101.08
6	3498.21	159.11	158.05	70.64	324.57
7	3545.45	61.34	61.30	30.00	94.29
8	4071.65	61.34	61.30	30.00	94.29
9	10715.91	95.27	94.44	48.19	87.22
10	12459.51	95.27	94.44	48.19	87.22
11	12459.51	95.27	94.44	48.19	87.22
12	12459.51	95.27	94.44	48.19	87.22
13	10909.51	93.07	93.61	50.00	296.18
14	15153.17	159.21	153.89	85.45	170.94
15	15153.17	159.21	153.89	85.45	170.94
16	10050.16	105.11	104.41	49.27	262.67
17	10050.16	105.11	104.41	49.27	262.67
18	27099.53	75.00	74.54	37.97	195.54
19	27099.53	75.00	74.54	37.97	195.54
20	10050.16	105.11	104.41	49.27	262.67
21	10050.16	105.11	104.41	49.27	262.67
22	10050.16	105.11	104.41	49.27	262.67
23	10050.16	105.11	104.41	49.27	262.67
24	10050.16	105.11	104.41	49.27	262.67
25	10050.16	105.11	104.41	49.27	262.67
26	10050.16	105.11	104.41	49.27	262.67
27	10050.16	105.11	104.41	49.27	262.67
28	10050.16	105.11	104.41	49.27	262.67
29	10050.16	105.11	104.41	49.27	262.67
30	10050.16	105.11	104.41	49.27	262.67