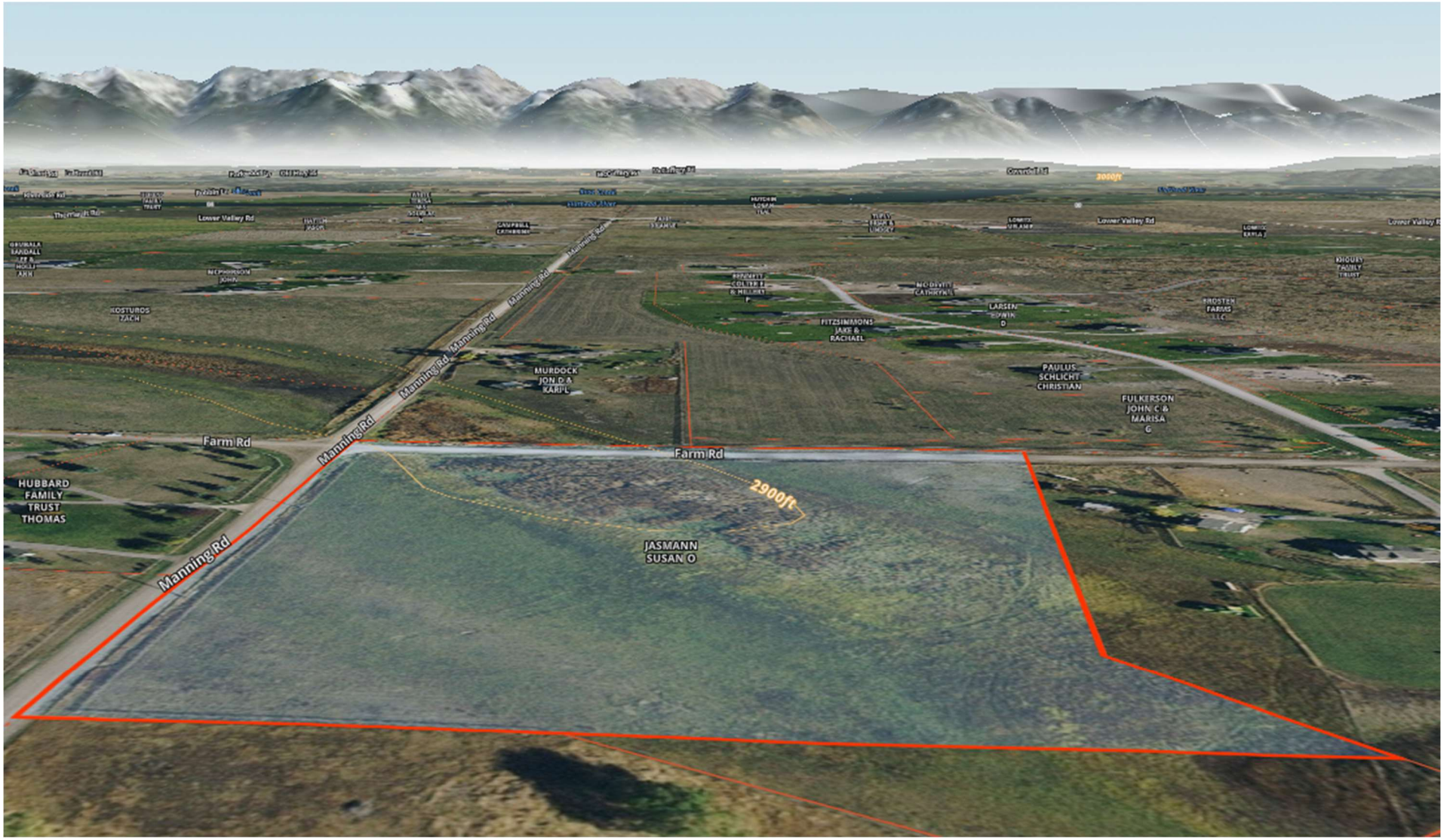

Lower Valley Rd
Manning Rd
Farm Rd
2900ft
HUBBARD FAMILY TRUST THOMAS
JASMANN SUSAN O
MURDOCK JON D & KARI L
FITZSIMMONS JAKE & RACHAEL
PAULUS SCHLICHT CHRISTIAN
FULKERSON JOHN C & MARISA G
KOSTUROS ZACH